

Wisconsin Registered Land Surveyor S-1594

**Rt. 3, Box 273
Elkhorn, Wisconsin 53121
Phone: (414) 723-4260 (office)
(414) 723-4813 (residence)**

Legal Description: Vol. 102 P. 106 Doc. No. 670533

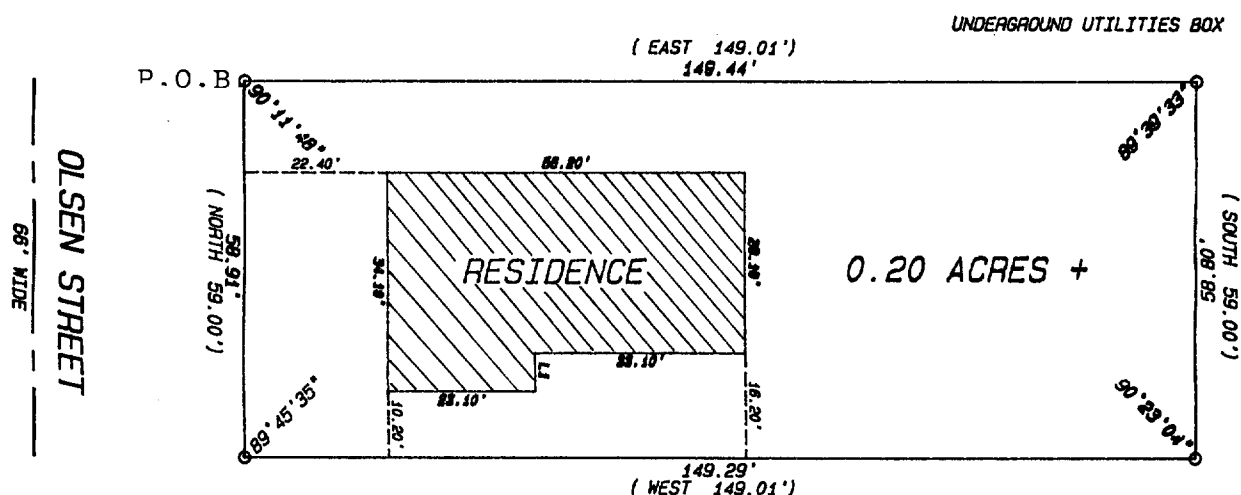





Commencing at a point on the E. line of Olsen Street, which point is 249.35 ft. S. of the intersection of the E. line of Olsen Street and the S. line of Jefferson Street; thence E. parallel with the S. line of Jefferson Street 149.01 ft. to an iron stake; thence S. parallel with the E. line of Olsen Street 59 feet to an iron stake; thence W. 149.1 ft. parallel with the S. line of Jefferson Street to a point on the E. line of Olsen Street, which point is 59 ft. S. of the place of beginning; thence N. along the E. line of Olsen Street 59 ft. to the place of beginning, being in the city of Elkhorn.

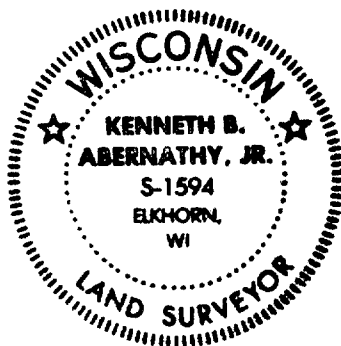

Owner : Julia Snied
Ordered by : Hubert Snied
Route 3, Box 100
Lake Geneva, Wisconsin
53147

LINE	DISTANCE
L1	6.00



-  FOUND IRON PIPE
 FOUND IRON ROD
 FOUND BRASS CAPPED MONUMENT
 FOUND CONCRETE MONUMENT
 CHISEL CUT IN CONCRETE
 SET IRON ROD, 24" LONG, WEIGHING
1.5 LBS./LINEAL FT., 3/4" DIA.
 SET IRON ROD, 30" LONG, WEIGHING
4.5 LBS./LINEAL FT., 1-11/16" DIA.
 (xx) RECORDED AS DIMENSION
 —x—x— EXISTING FENCE

SCALE: 1" = 30 FEET

"I hereby certify that I have surveyed the above described property and that the above map is a true representation thereof and shows the size and location of the property, its exterior boundaries, the location of all visible structures and dimensions of all principal buildings thereon, boundary fences, apparent easements, roadways and visible encroachments, if any."

"This survey is made for the use of the present owners of the property, and also those who purchase, mortgage, or guarantee the title thereto within one year from date hereof."

Kenneth B. Abernathy Jr.
KENNETH B. ABERNATHY, JR.
WISCONSIN REGISTERED LAND SURVEYOR,
S-1594

Date: MAY 3, 1990 Job No. 1990.501

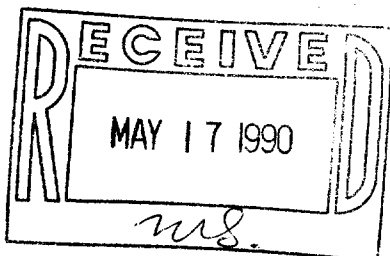

Tax # YUNW-115

4-606